



EDUCATION OF HUMAN POWER FOR TECHNOLOGICAL EXCELLENCE

उत्कृष्ट तंत्रज्ञानार्थम् जनशक्ती शिक्षणम्

Admission Analysis 2019-20

FY B. Tech., DSE and FY M. Tech.

F.Y. B. Tech. Cutoff 2019-20 Allotment in CAP Round-I

SN	COURSE	Gender	OPEN	SC	ST	DT/VJ	NT1	NT2	NT3	OBC	SEBC	EWS	TFWS	PWD	DEF
1	CHEM	Male	10051 (95.3097050)	16813 (91.8179646)	70931 (22.7551545)	16484 (92.0138612)		20400 (89.7691968)		13952 (93.3721023)	15446 (92.5700484)	35393 (77.0587255)	6815 (96.8482724)	72635 (21.0760919)	
		Female	14336 (93.1733088)	15140 (92.7358907)			27539 (84.6816770)		15863 (92.3488047)	14576 (93.0501944)					
2	CSE	Male	4983 (97.6995720)	12034 (94.3327564)	54905 (47.6716902)	7539 (96.5107942)	10227 (95.2231629)	9680 (95.4914798)	7948 (96.3185186)	6234 (97.1231071)	6435 (97.0264261)	10306 (95.1880391)	3748 (98.2467067)	53468 (50.3204594)	7285 (96.6306497)
		Female	6925 (96.7990267)	12398 (94.1538785)	43080 (67.2693235)	10962 (94.8759080)	8746 (95.9408472)	18469 (90.8924343)		8373 (96.1150178)	9430 (95.6066279)				
3	CIVL	Male	10246 (95.2137483)	18152 (91.0629839)	35192 (77.2738136)	14294 (93.1946728)	12116 (94.2943737)	12088 (94.3066851)		12258 (94.2248503)	11301 (94.7097036)	28452 (83.8980903)	7522 (96.5194847)	30555 (82.0169753)	15219 (92.6956975)
		Female	15589 (92.4925588)	19025 (90.5737853)	63645 (32.0734631)		16784 (91.8378801)	29495 (82.9993555)	20568 (89.6612907)	17391 (91.4989535)	19576 (90.2446355)				
4	ELEC	Male	7752 (96.4123027)	15915 (92.3180261)	32857 (79.7618099)	11815 (94.4482666)	13786 (93.4542992)	12923 (93.8880963)		9469 (95.5867123)	11981 (94.3624487)	18587 (90.8283424)	6817 (96.8464619)	50543 (55.4706227)	
		Female	11786 (94.4638370)	18858 (90.6650348)					18573 (90.8363086)	12214 (94.2469384)	12929 (93.8848374)				
5	EXTC	Male	11657 (94.5282910)	23639 (87.6251964)	81120 (11.0194593)	19566 (90.2489807)	12490 (94.1089779)	15912 (92.3198366)	14915 (92.8586430)	13493 (93.5995017)	15385 (92.6037238)	23867 (87.4553710)	9880 (95.3871947)	75239 (18.3683002)	85697 (3.1893861)
		Female	12818 (93.9406009)	28245 (84.0907280)		16144 (92.1923770)	22195 (88.6206122)	28713 (83.6964000)		13954 (93.3706539)	20415 (89.7590580)				
6	INFT	Male	6814 (96.8482724)	17509 (91.4305164)	75348 (18.2147694)	12253 (94.2277471)	10515 (95.0888234)	10759 (94.9725890)	8152 (96.2221997)	7540 (96.5104321)	8355 (96.1237082)	12576 (94.0669742)	5348 (97.5293845)	65667 (28.9061651)	31097 (81.4850488)
		Female	8863 (95.8832731)	16404 (92.0565892)	73894 (19.7852017)	29918 (82.5923539)		20759 (89.5494014)		10455 (95.1188778)	12473 (94.1183926)				
7	INST	Male	11560 (94.5760883)	27025 (85.1147498)		17580 (91.3943063)	24323 (87.1541030)	14013 (93.3377027)	13188 (93.7544810)	12463 (94.1230999)	18949 (90.6136164)				
		Female	11965 (94.3711391)	26653 (85.4008097)							16598 (91.9457862)	16279 (92.1217673)	20451 (89.7373319)	9921 (95.3694517)	
8	MECH	Male	6997 (96.7646271)	14881 (92.8756617)	50894 (54.8394806)	13871 (93.4108471)	11719 (94.4967882)	9930 (95.3643823)	8047 (96.2721696)	8989 (95.8155602)	9675 (95.4943766)	18199 (91.0365505)	5080 (97.6579304)	49068 (57.9379793)	
		Female	12715 (93.9970887)	21455 (89.1112592)	*52892 (51.2191943)	39752 (71.8118813)		21110 (89.3205536)		17687 (91.3276797)	23072 (88.0282149)				
9	PROD	Male	21888 (88.8125258)	33754 (78.8409869)		37523 (74.5605904)	46531 (62.0308076)		24719 (86.8633358)	30431 (82.1299508)	28999 (83.4364114)	62470 (33.8966419)	19534 (90.2678099)		
		Female	29024 (83.4107023)	67227 (26.7465944)		62962 (33.0511359)		*34203 (78.3680830)		32505 (80.1054438)	46601 (61.9163836)				
10	TEXT	Male	19753 (90.1345568)	31525 (81.0548728)			61490 (35.6535562)	31522 (81.0599422)		23227 (87.9275508)	22661 (88.3160853)				
		Female	20803 (89.5168124)	21556 (89.0500641)						*44537 (65.0934583)	31692 (80.8980830)	40235 (71.1532194)	70754 (22.9228073)	20745 (89.5566435)	

Cut Off Indicates Merit No.; Figures in bracket Indicates Merit Percentile

F.Y. B. Tech. Admitted candidate 2019-20

SN	Course Code	ABBR	Course Name	SI	Admitted within SI	TFWS Admitted Seats	EWS Admitted	JKSSS Admitted	Total
1	202019110	CIVL	Civil Engineering	60	60	03	06	01	70
2	202024210	CSE	Computer Science and Engineering	120	120	05	12	03	140
3	202024610	INFT	Information Technology	60	60	01	05	01	67
4	202029310	ELEC	Electrical Engineering	30	30	01	02	03	36
5	202037210	EXTC	Electronics & Telecommunication Engg.	120	120	04	12	04	140
6	202046610	INST	Instrumentation Engineering	40	40	02	04	00	46
7	202050710	CHEM	Chemical Engineering	30	30	02	01	00	33
8	202060610	PROD	Production Engineering	60	60	00	05	00	65
9	202061210	MECH	Mechanical Engineering	60	60	03	06	02	71
10	202089310	TEXT	Textile Engineering / Technology	30	28	00	02	00	30
Total →				610	608	21	55	14	698

Total Admitted candidates – 698

CET Score - Admitted Candidates: Category-wise F.Y. B. Tech. 2019-20

BRANCH	OPEN		OBC		SC		ST		VJ		NT		SBC		SEBC	
	Highest	Lowest	Highest	Lowest	Highest	Lowest	Highest	Lowest	Highest	Lowest	Highest	Lowest	Highest	Lowest	Highest	Lowest
CHEM	8677 (95.975)	20336 (89.805)	6815 (96.848)	44628 (64.950)	12495 (94.105)	25274 (86.451)	70931 (22.755)	70931 (22.755)			15483 (92.548)	27539 (84.682)			12036 (94.331)	15446 (92.570)
CIVL	2297 (98.898)	25043 (86.622)	6916 (96.804)	58796 (40.566)	13498 (93.597)	21697 (88.948)	34165 (78.409)	63645 (32.073)	15414 (92.589)	27396 (84.805)	10381 (95.155)	42571 (68.021)	9301 (95.667)	9301 (95.667)	6662 (96.919)	35316 (77.140)
CSE	2205 (98.942)	10306 (95.188)	2927 (98.615)	12172 (94.269)	6536 (96.979)	15478 (92.552)	24857 (86.755)	73894 (19.785)	7539 (96.511)	16144 (92.192)	7200 (96.669)	21110 (89.321)	6337 (97.075)	6337 (97.075)	3914 (98.172)	9430 (95.607)
ELEC	9375 (95.629)	17868 (91.225)	5709 (97.367)	13391 (93.655)	8283 (96.160)	21374 (89.158)	56410 (44.990)	56410 (44.990)	16494 (92.008)	16494 (92.008)	10128 (95.271)	20993 (89.391)			11981 (94.362)	29024 (83.411)
EXTC	8252 (96.175)	26421 (85.578)	7443 (96.558)	25807 (86.057)	16819 (91.815)	41193 (69.962)			22530 (88.400)	55139 (47.240)	11294 (94.714)	33476 (79.130)	8660 (95.982)	8660 (95.982)	9621 (95.517)	25554 (86.242)
INFT	5651 (97.391)	12283 (94.213)	6728 (96.888)	23889 (87.440)	10125 (95.272)	40647 (70.631)	67192 (26.785)	75348 (18.215)	12253 (94.228)	29918 (82.592)	10210 (95.232)	20759 (89.549)			7994 (96.298)	12473 (94.118)
INST	8491 (96.066)	20451 (89.737)	8311 (96.144)	16598 (91.946)	13818 (93.436)	27025 (85.115)			26254 (85.699)	26254 (85.699)	11080 (94.818)	24323 (87.154)	11209 (94.759)	11209 (94.759)	8167 (96.216)	61380 (35.804)
MECH	5080 (97.658)	18019 (91.133)	4688 (97.834)	31486 (81.089)	12875 (93.911)	25761 (86.093)	46727 (61.737)	81167 (10.926)	16629 (91.928)	39752 (71.812)	9797 (95.429)	29909 (82.604)	14640 (93.011)	14640 (93.011)	8976 (95.823)	23072 (88.028)
PROD	21507 (89.078)	69591 (24.064)	15710 (92.424)	31527 (81.052)	24064 (87.327)	67227 (26.747)			75813 (17.692)	75813 (17.692)	24719 (86.863)	46531 (62.031)	30431 (82.129)	40508 (70.820)	15745 (92.406)	46601 (61.916)
TEXT	14271 (93.204)	81311 (10.720)	14343 (93.170)	57603 (42.752)	21556 (89.050)	31525 (81.055)					17406 (91.490)	86688 (1.207)	20803 (89.516)	20803 (89.516)	19753 (90.135)	43421 (66.721)

Cut-off Indicates Mah. Merit No. and figures in bracket showing MH-CET Score

* Excluding Trust, Handicap, Defence & PMSSS Quota

CET Percentile Score - Admitted Candidates: F.Y. B. Tech. (Excluding JKSSS & Trust)

Branch	>95.00	>90.00 - <=95	>85.00 - <=90	>80.00 - <=85	>70.00 - <=80	<=70
CIVL	10	37	6	3	6	5
CSE	108	14	2	2	2	7
INFT	37	17	2	2	2	4
ELEC	9	16	2	1	0	3
EXTC	15	79	31	5	2	2
INST	7	27	9	0	0	1
CHEM	5	19	2	1	0	4
PROD	0	8	14	10	6	25
MECH	20	31	7	3	1	5
TEXT	0	6	7	4	3	8
	211	254	82	31	22	64
%	31.78	38.25	12.35	4.67	3.31	9.64

Branch	Highest	Lowest
CIVL	98.898488600	32.073463100
CSE	98.941578600	19.785201700
INFT	97.391061900	18.214769400
ELEC	97.366801100	30.910032400
EXTC	96.557867400	47.240427900
INST	96.216406100	35.803828100
CHEM	96.848272400	22.755154500
PROD	92.424121700	17.691895500
MECH	97.834273600	10.926037200
TEXT	93.204087400	1.206520700

FY B.Tech. Admitted 2019-20 (Gender-wise)

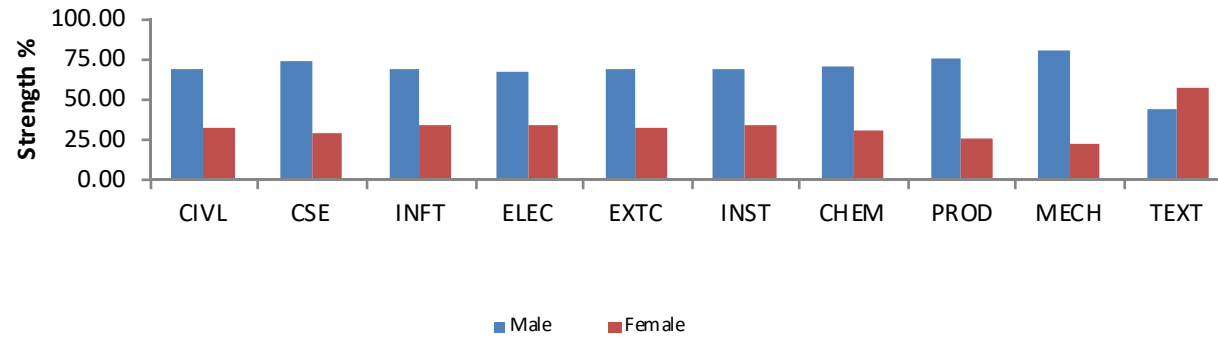

Branch	Male (in Nos.)	Female (in Nos.)	Male (in %)	Female (in %)
CIVL	48	22	68.57	31.43
CSE	101	39	72.14	27.86
INFT	45	22	67.16	32.84
ELEC	24	12	66.67	33.33
EXTC	96	44	68.57	31.43
INST	31	15	67.39	32.61
CHEM	23	10	69.7	30.3
PROD	49	16	75.38	24.62
MECH	56	15	78.87	21.13
TEXT	13	17	43.33	56.67

FY B.Tech. Admitted Candidates: F.Y. B. Tech. 2019-20 (University-wise)

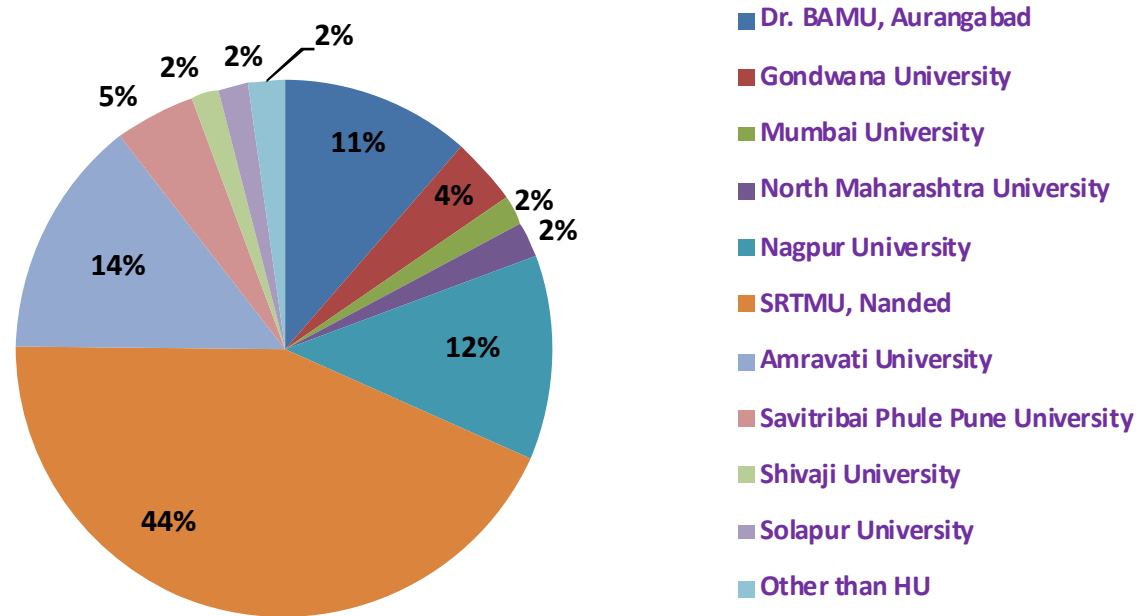

University	2019-20		2018-19		2017-18	
	Strength	Percentage	Strength	Percentage	Strength	Percentage
Dr. B. A. Marathwada	80	11.46	57	09.03	71	11.31
Gondwana University	28	4.01	22	03.49	24	3.82
Mumbai University	12	1.72	07	01.11	14	2.23
North Maharashtra University	15	2.15	11	01.74	14	2.23
Rashtrasant Tukadoji Nagpur	86	12.32	70	11.09	59	9.39
S. R. T. Marathwada University	304	43.55	378	59.90	365	58.12
Sant Gadge Baba Amravati	100	14.33	45	07.13	52	8.28
Savitribai Phule University, Pune	34	4.87	22	03.49	11	1.75
Shivaji University	11	1.58	09	01.58	08	1.27
Solapur University	13	1.86	10	00.95	10	1.59
OHU & JKSSS	15		06		07	

F.Y. B.Tech. Admitted candidates 2019-20 Category-wise

SN	Branch	OPEN	SC	ST	DT/VJ	NT	OBC	SBC	SEBC	Total
1	CIVL	17	8	4	3	7	21	2	8	70
2	CSE	42	14	9	3	9	42	1	20	140
3	INFT	24	8	2	2	4	17	1	9	67
4	ELEC	10	4	1	1	4	12		4	36
5	EXTC	49	15		3	9	45	1	18	140
6	INST	11	5		1	4	16	1	8	46
7	CHEM	4	4	1		3	16		5	33
8	PROD	16	9		1	3	19	2	15	65
9	MECH	24	8	4	2	5	14	1	13	71
10	TEXT	6	4	1		2	10	2	5	30
TOTAL		203	79	22	16	50	212	11	105	698

F.Y. B.Tech. Admitted candidates 2019-20 in % (Category-wise)

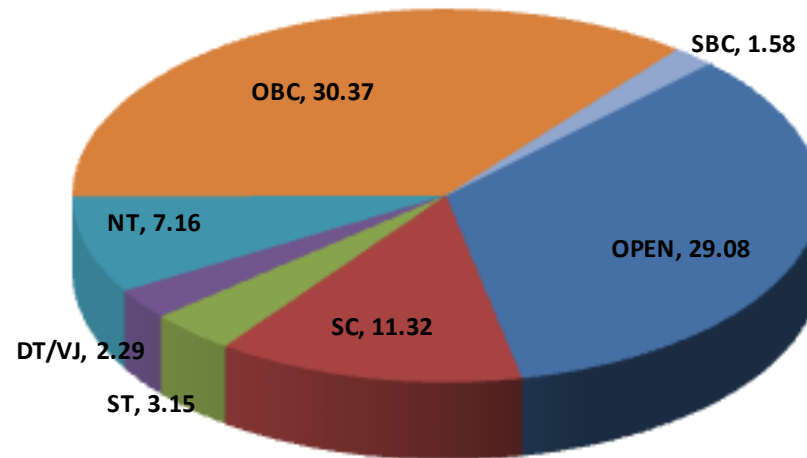

Out of these 698 students

- Person with Disability – 07 Nos.
- Defence – 09 Nos.

Direct Second Year Engg. B. Tech. Cutoff 2019-20 Allotment in CAP Round-I

SN	COUR SE	Rou nd	Gender	Open	SC	ST	DT/VJ	NT1	NT2	NT3	OBC	SEBC	EWS
1	CHEM	R1	Male	43789 (62.67)						28227 (69.39)			
			Female	11186 (79.10)							29109 (68.97)		
2	CSE	R1	Male	1570 (89.12)	4871 (84.63)						2205 (88.05)	2244 (87.94)	1433 (89.38)
			Female	978 (90.44)	3678 (85.94)	28820 (69.13)							
3	CIVL	R1	Male	209 (93.43)				3442 (86.24)			272 (93.06)	496 (92.00)	
			Female	507 (92.00)	513 (91.94)						659 (91.41)		
4	ELEC	R1	Male	335 (92.71)	1768 (88.79)							440 (92.24)	
			Female								828 (90.85)		
5	EXTC	R1	Male	1241 (89.81)	1345 (89.56)			2239 (88.00)	4041 (85.53)		2801 (87.06)	2249 (87.94)	1012 (90.35)
			Female	657 (91.41)	2190 (88.06)	38852 (64.82)						1942 (88.47)	1809 (88.71)
6	INST	R1	Male	4043 (85.53)							13183 (77.67)	8943 (80.82)	25808 (70.50)
			Female										
7	INFT	R1	Male	2336 (87.81)		39196 (64.69)					2713 (87.18)	2541 (87.41)	
			Female	1806 (88.71)	5344 (84.18)						2556 (87.38)		
8	MECH	R1	Male	279 (93.00)	2266 (87.94)						517 (91.94)	398 (92.41)	
			Female		2419 (87.65)			20105 (73.35)					
9	PROD	R1	Male	9759 (80.18)	46951 (61.12)						24435 (71.18)	43177 (62.94)	
			Female	8550 (81.18)	5549 (83.94)						10812 (79.35)		
10	TEXT	R1	Male	13786 (77.25)							17008 (75.14)		
			Female		31512 (67.90)						11524 (78.86)		

Cut Off Indicates Maharashtra State General Merit No.; Figures in bracket Indicates Diploma Percentage

DSE B. Tech. Admitted candidate 2019-20

SN	Course Code	ABBR	Course Name	SI	Admitted within SI	Vacancy within SI	EWS Admitted	JKSSS Admitted	Total Admitted
1	202019110	CIVL	Civil Engineering	08	07	01			07
2	202024210	CSE	Computer Science and Engineering	15	15		01		16
3	202024610	INFT	Information Technology	08	07	01			07
4	202029310	ELEC	Electrical Engineering	04	04				04
5	202037210	EXTC	Electronics & Telecommunication Engg.	15	14	01	01		15
6	202046610	INST	Instrumentation Engineering	04	04		01		05
7	202050710	CHEM	Chemical Engineering	04	04				04
8	202060610	PROD	Production Engineering	14	12	02			12
9	202061210	MECH	Mechanical Engineering	08	08			01	09
10	202089610	TEXT	Textile Engineering / Technology	06	06				06
Total →				86	81	05	03	01	85

Direct Second Year Engg. B. Tech. Admitted Cutoff 2019-20

SN	COURSE	Open		OBC		SC		ST		VJ		NT		SBC		SEBC	
		Highest	Lowest	Highest	Lowest	Highest	Lowest	Highest	Lowest	Highest	Lowest	Highest	Lowest	Highest	Lowest	Highest	Lowest
1	CHEM			9435 (80.42)	29109 (68.97)							28227 (69.39)	28227 (69.39)				
2	CSE	816 (90.88)	1806 (88.71)	1871 (88.59)	2205 (88.05)	3678 (85.94)	6561 (83.00)	28820 (69.13)	28820 (69.13)	4826 (84.69)	4826 (84.69)	2792 (87.06)	2792 (87.06)			1902 (88.53)	4065 (85.50)
3	CIVL	507 (92.00)	507 (92.00)	272 (93.06)	1151 (90.00)	513 (91.94)	2005 (88.36)					3442 (86.24)	3442 (86.24)				
4	ELEC	1012 (90.35)	1012 (90.35)	335 (92.71)	828 (90.85)	1768 (88.79)	1768 (88.79)									440 (92.24)	440 (92.24)
5	EXTC			657 (91.41)	2801 (87.06)	856 (90.76)	4590 (84.94)					4457 (85.06)	16573 (75.41)			2249 (87.94)	3350 (86.35)
6	INST	4043 (85.53)	25808 (70.50)	13183 (77.67)	13183 (77.67)											8943 (80.82)	17318 (75.00)
7	INFT			2401 (87.69)	2713 (87.18)	5344 (84.18)	5344 (84.18)	39196 (64.69)	39196 (64.69)							2336 (87.81)	3029 (86.76)
8	MECH	229 (93.28)	229 (93.28)	279 (93.00)	517 (91.94)	2357 (87.76)	2419 (87.65)					20105 (73.35)	20105 (73.35)			398 (92.41)	398 (92.41)
9	PROD	8550 (81.18)	13296 (77.59)	22147 (72.29)	34939 (66.47)	5549 (83.94)	46325 (61.41)					15258 (76.24)	15258 (76.24)	24435 (71.18)	24435 (71.18)	9759 (80.18)	43177 (62.94)
10	TEXT	6405 (83.14)	19159 (73.90)	11524 (78.86)	18189 (74.60)	31512 (67.90)	31512 (67.90)										

Cut-off indicates Maharashtra Merit No. and figure in bracket showing Diploma Percentage

* Excluding JKSSS Quota

Direct Second Year Engg. B. Tech. Admitted candidates 2019-20 Category-wise

SN	Branch	OPEN	SC	ST	DT/VJ	NT	OBC	SBC	SEBC	Total
1	CHEM					01	03			04
2	CSE	05	02	01	01	01	03		03	16
3	CIVL	01	02			01	03			07
4	ELEC		01				02		01	04
5	EXTC	01	04			02	06		02	15
6	INST	02					01		02	05
7	INFT		01	01			03		02	07
8	MECH	02	02			01	03		01	09
9	PROD	03	02			01	02	01	03	12
10	TEXT	02	01				03			06
TOTAL		16	15	02	01	07	29	01	14	85

Out of these 85 students

- Person with Disability – Nil
- EWS – 03 Nos.
- Defence – 01 Nos.

DSE Admitted candidates 2019-20 in % (Category-wise)

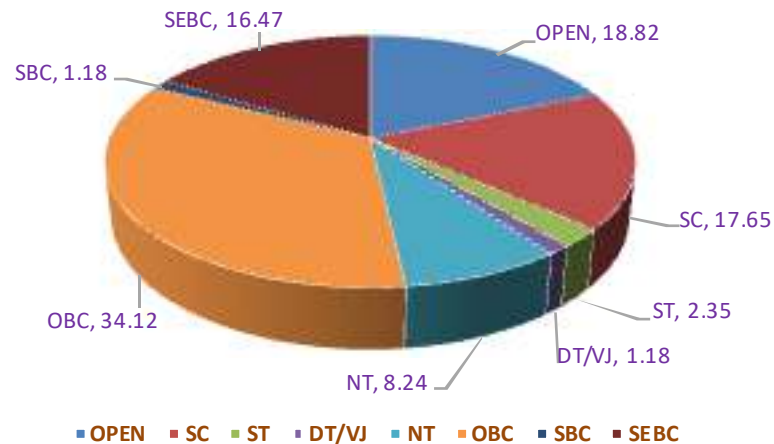

DSE Admitted candidates 2019-20 in % (Gender-wise)

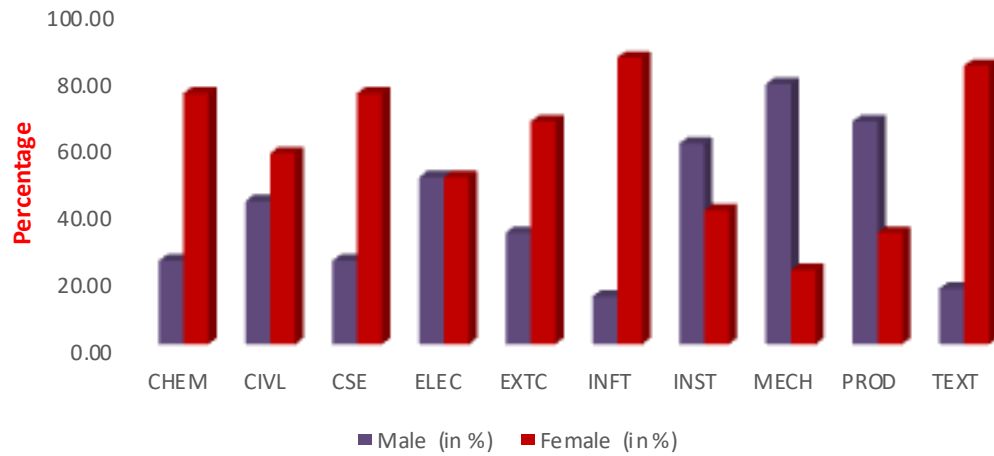

Branch	Male (in Nos.)	Female (in Nos.)	Male (in %)	Female (in %)
CHEM	1	3	25.00	75.00
CIVL	3	4	42.86	57.14
CSE	4	12	25.00	75.00
ELEC	2	2	50.00	50.00
EXTC	5	10	33.33	66.67
INFT	1	6	14.29	85.71
INST	3	2	60.00	40.00
MECH	7	2	77.78	22.22
PROD	8	4	66.67	33.33
TEXT	1	5	16.67	83.33
TOTAL →	35	50	41.18	58.82

DSE B.Tech. Admitted 2019-20 Diploma %

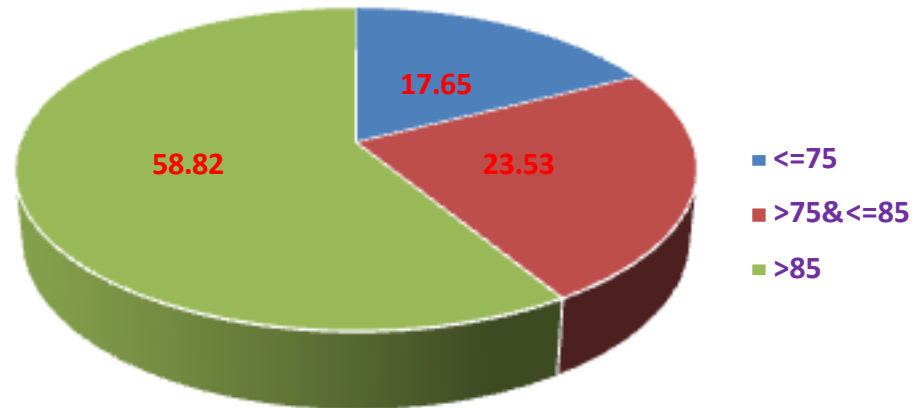

F. Y. M. Tech. Cutoff 2019-20 Allotment in CAP Round-I

SN	COURSE	Gender	OPEN	SC	ST	DT/VJ	NT1	NT2	NT3	OBC	SEBC	EWS	SPONSOR	PWD
1	CWM	Male	1939 (19.35)	2560 (14.12)					2324 (15.87)	2687 (13.43)	2665 (13.60)	3539 (9.01)		
2	STRU	Male	1090 (351)	2276 (16.23)			2103 (17.61)	3913 (7.37)		1978 (19)	3113 (11.31)	2331 (15.87)	286 (66.07)	
3	INFT	Male	3422 (9.67)	4644 (4.33)	5022 (2.33)	3705 (8.33)								4292 (6)
4	CNIS	Male	2644 (13.67)	3714 (8.33)						3781 (8)				
5	EC	Male	2710 (13.33)	4554 (4.67)						5180 (1.33)	2955 (12)			
6	VLSI	Male	1265 (311)	1326 (277)						3348 (10)	1807 (21.33)			
7	INST	Male	2388 (15.33)	3565 (9)										
8	CAD	Male	965 (365)	3057 (11.50)				3126 (11.16)		2076 (17.95)				
9	PLM	Male	659 (414)	3982 (7.08)						1260 (315)		3505 (9.29)	492 (56.67)	
10	TEXT	Male												

Cell contains General Merit Number and figures in bracket indicate Merit Score (GATE Score / GATE Marks / UG)

F. Y. M. Tech. Admitted candidates 2019-20

SN	Course Code	ABBR	Course Name	SI	Admitted within SI	EWS Admitted	Vacant within SI
1	202019410	CWM	Civil Engineering (Water Management)	18	13	1	5
2	202026710	CNIS	Computer Networks and Information Security	18	17		1
3	202037610	EC	Electronics Engineering	30	3		27
4	202024610	INFT	Information Technology	18	2		16
5	202046610	INST	Instrumentation Engineering	18	3		15
6	202062110	CAD	Mechanical Engineering (CAD/CAM)	25	6	1	19
7	202060910	PLM	Production Engineering (Life Cycle Management)	18	18	2	0
8	202021210	STRU	Structural Engineering	18	18		0
9	202089610	TEXT	Textile Technology	15	0		15
10	202062010	VLSI	VLSI and Embedded Systems Design	18	11		7
Total				196	91	4	105

FY M.Tech. Admitted 2019-20 Percentage (Gender-wise)



F.Y. M. Tech. Admission 2019-20 – University-wise

University	Strength	Percentage
Dr. BAMU	7	7.37
JNTU	1	1.05
Mumbai University	2	2.11
NIT Durgapur	1	1.05
North MU	2	2.11
Pune University	29	30.53

University	Strength	Percentage
Nagpur University	7	7.37
SRTMUN	35	36.84
SGGSJET	6	6.32
Amravati University	3	3.16
Shivaji University	2	2.11
Shivaji University	4	2.96

F.Y. M. Tech. Admitted 2019-20 (University-wise)

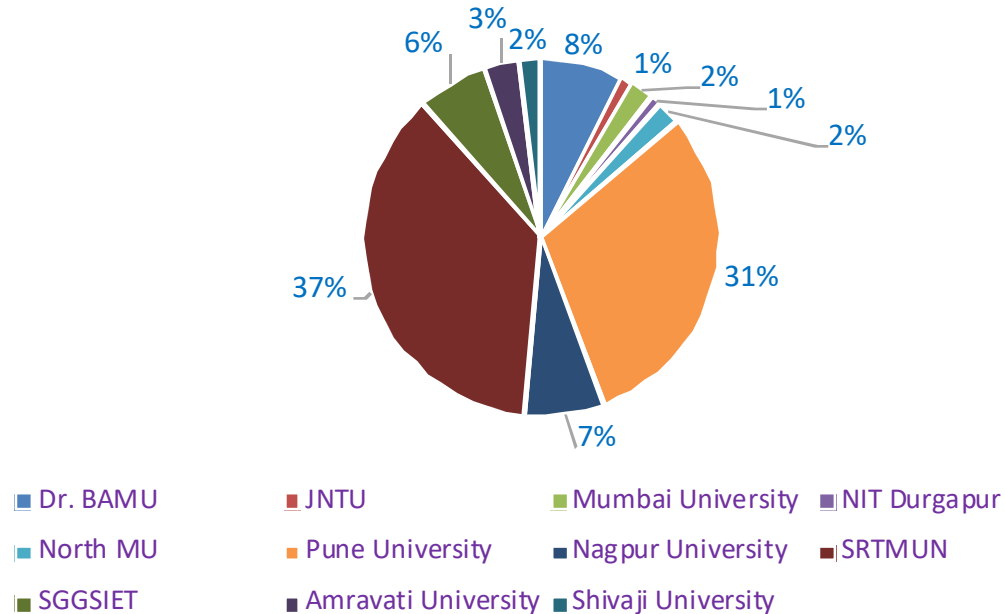

F.Y. M.Tech. Admitted candidates 2019-20 Category-wise

SN	Branch	OPEN	SC	ST	DT/VJ	NT	OBC	SBC	SEBC	Total
1	CWM	04	04		01	02	01	01	01	14
2	CNIS	09	04		01		03			17
3	EC	01	02							03
4	INFT	01	01							02
5	INST	03								03
6	CAD	02	02				03			07
7	PLM	11	01				07		01	20
8	STRU	09	03			02	03		01	18
9	TEXT									00
10	VLSI	04	01				03	01	02	11
	TOTAL	44	18	00	02	04	20	02	05	44

F.Y. M.Tech. Admitted candidates 2019-20 in % (Category-wise)

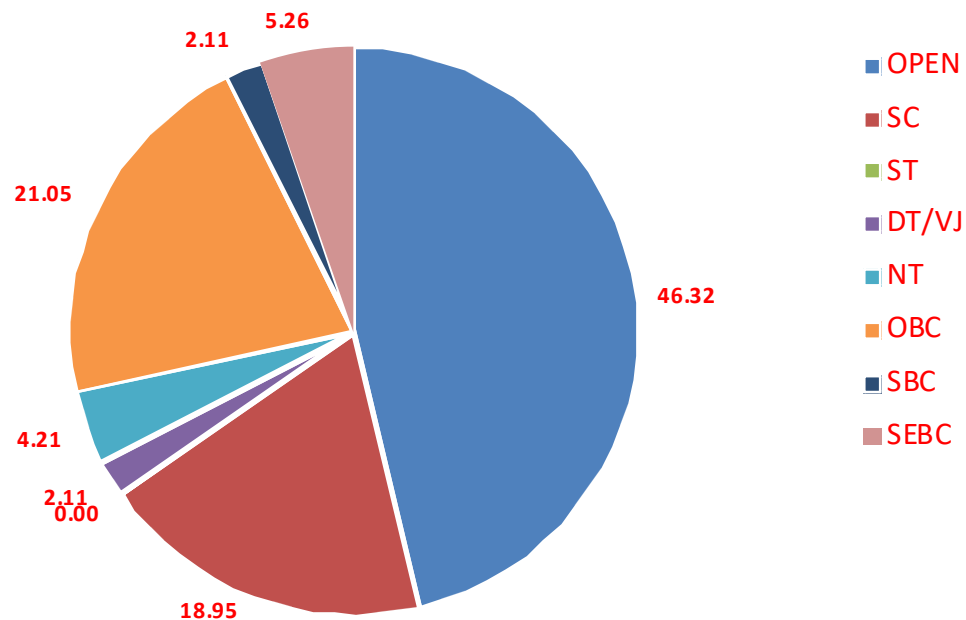

Thanks.....